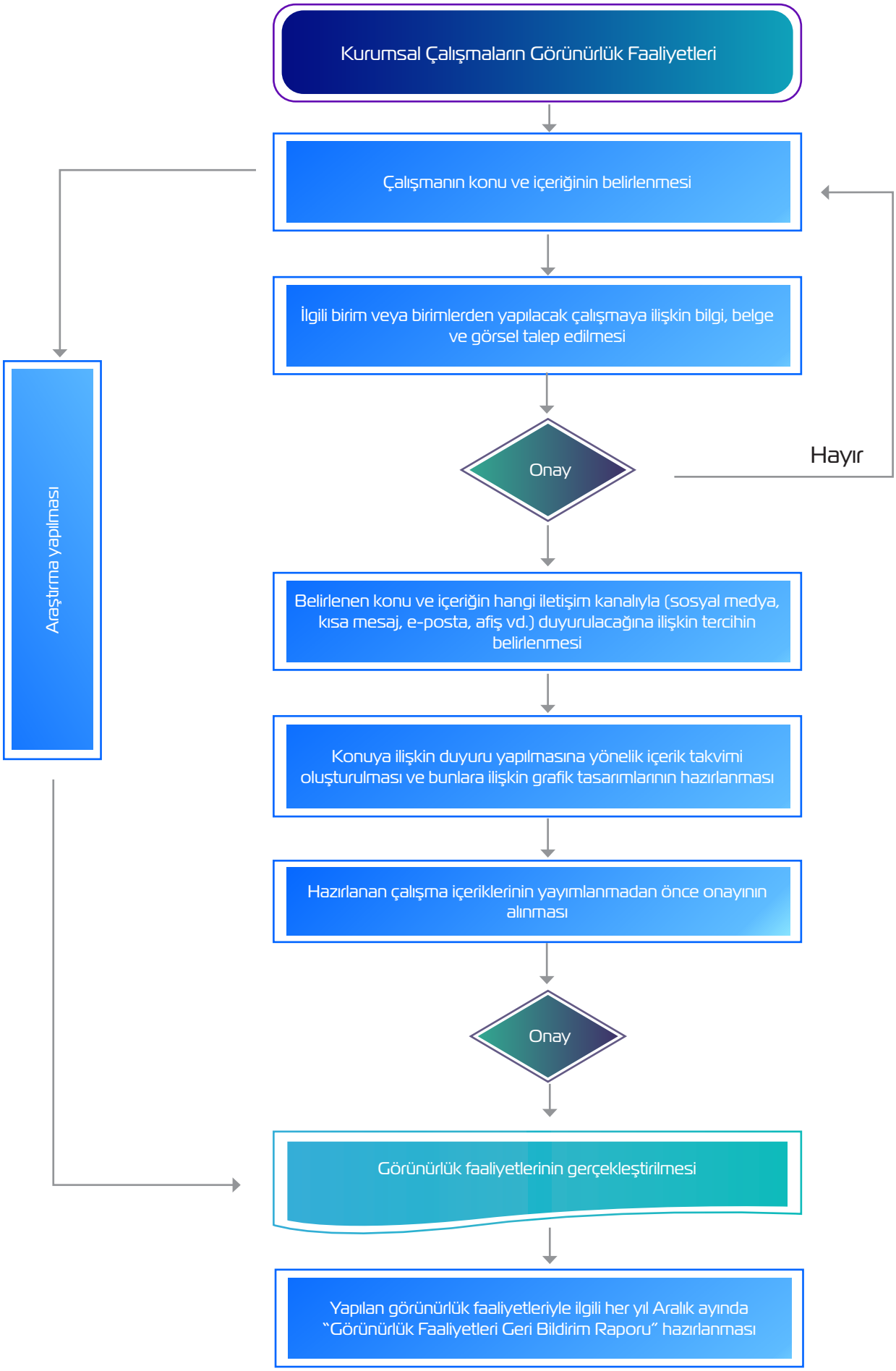KURUMSAL ÇALIŞMALARIN GÖRÜNÜRLÜK FAALİYETLERİ İŞ AKIŞ ŞEMASI